

WALWORTH COUNTY
SURVEYING & MAPPING
LAKE GENEVA, WISCONSIN

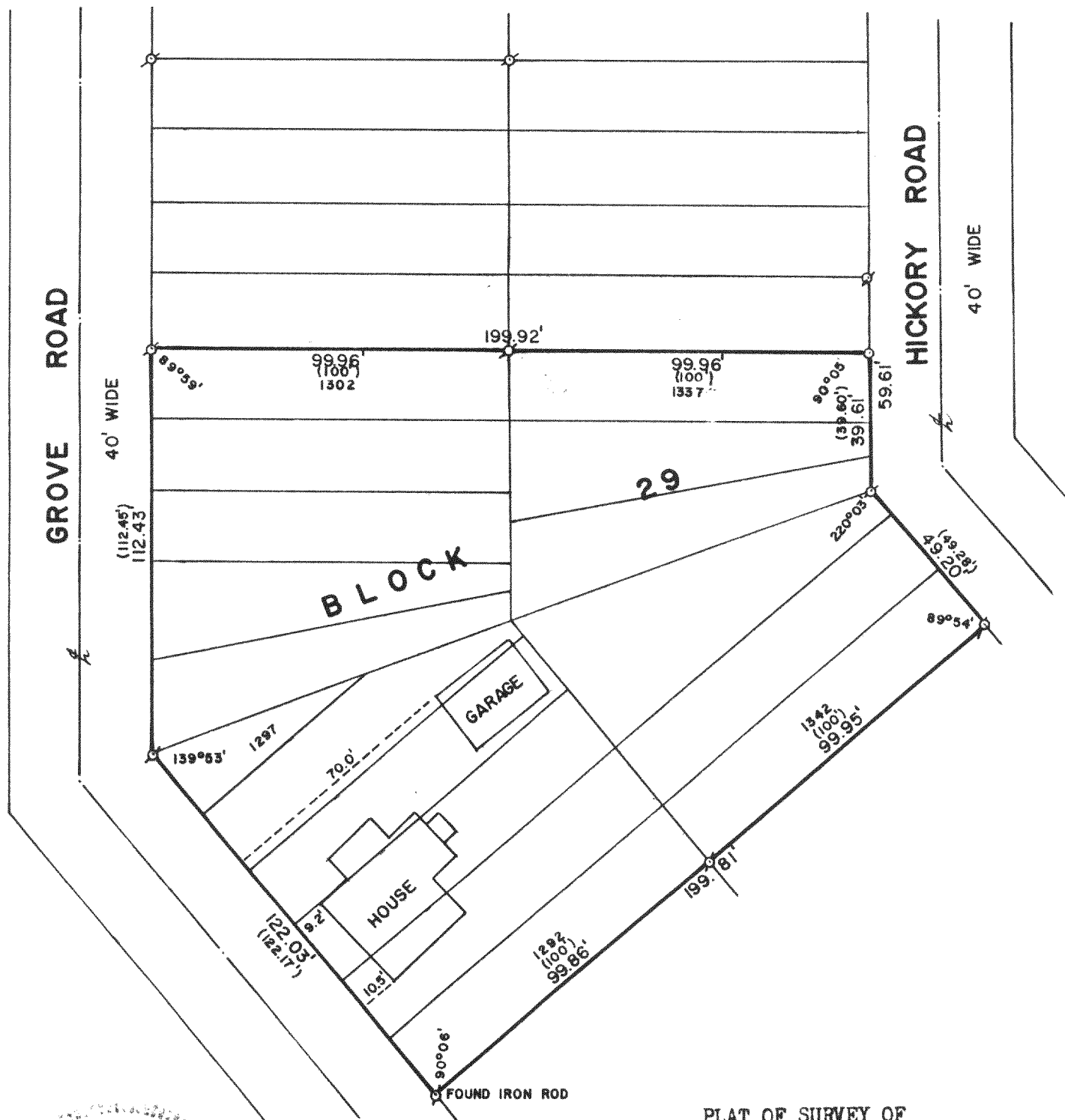

PLAT OF SURVEY OF

LOTS 1292-1302 AND 1337-1342, BLOCK 29,
SECTION 1 OF PELL LAKE SUBDIVISION, T 1 N,
R 18 E, WALWORTH COUNTY, WISCONSIN.

ORDERED BY: STURG TAGGART AGENCY
736 MAIN STREET
LAKE GENEVA, WISCONSIN 53147

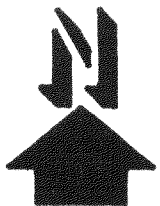
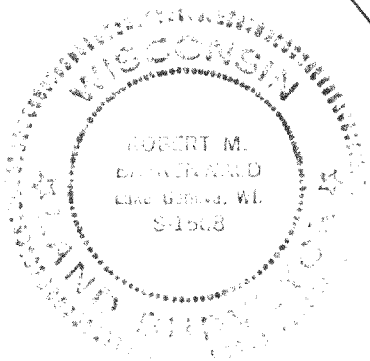

SCALE: 1"=40'

⊙ - IRON PIPE FOUND
○ - IRON PIPE PLACED
() - RECORDED AS

I, ROBERT M. BAERENWALD, DO HEREBY CERTIFY THAT I
HAVE SURVEYED THE PROPERTY HEREON DESCRIBED ACCORDING
TO THE OFFICIAL RECORDS AND THAT THE PLAT HEREON IS A
CORRECT REPRESENTATION OF THE PROPERTY LINES TO THE
BEST OF MY KNOWLEDGE AND BELIEF.

Robert M. Baerenwald
ROBERT M. BAERENWALD
WISCONSIN REGISTERED LAND SURVEYOR, S-1508

February 9, 1984
DATE

JOB NO. 0020
REVISED: FEB. 21, 1984

118-65249B